



SERIES OR P/N	CIRCUITS	PACKING METHOD CODE	INNER PACKING NO.	INNER PACKING SIZE (CM)			INNER PACKING Q'TY	INSIDE CARTON SIZE (CM)			PCS / INSIDE CARTON	CARTON NO.	CARTON SIZE (CM)			PCS / CARTON	G.W REF. (KG)	
				L/D	W	H		L	W	H			L	W	H			
CH1102*H*00	2	A	PACK-PBC003-C	25.00	16.00	0.08	10000					PACK-CTC002-C	34.50	26.00	25.30	300000		
CH1103*H*00	3	A	PACK-PBC003-C	25.00	16.00	0.08	8000					PACK-CTC002-C	34.50	26.00	25.30	240000		
CH1104*H*00	4	A	PACK-PBC003-C	25.00	16.00	0.08	5000					PACK-CTC002-C	34.50	26.00	25.30	150000		
CH1105*H*00	5	A	PACK-PBC003-C	25.00	16.00	0.08	5000					PACK-CTC002-C	34.50	26.00	25.30	100000		
CH1106*H*00	6	A	PACK-PBC003-C	25.00	16.00	0.08	2500					PACK-CTC002-C	34.50	26.00	25.30	75000		
CH1107*H*00	7	A	PACK-PBC003-C	25.00	16.00	0.08	2500					PACK-CTC002-C	34.50	26.00	25.30	50000		
CH1108*H*00	8	A	PACK-PBC003-C	25.00	16.00	0.08	2000					PACK-CTC002-C	34.50	26.00	25.30	40000		
CH1109*H*00	9	A	PACK-PBC003-C	25.00	16.00	0.08	2000					PACK-CTC002-C	34.50	26.00	25.30	36000		
CH1110*H*00	10	A	PACK-PBC003-C	25.00	16.00	0.08	1500					PACK-CTC002-C	34.50	26.00	25.30	30000		
CH1111*H*00	11	A	PACK-PBC003-C	25.00	16.00	0.08	1500					PACK-CTC002-C	34.50	26.00	25.30	27000		
CH1112*H*00	12	A	PACK-PBC002-C	29.00	23.00	0.08	1500					PACK-CTC002-C	34.50	26.00	25.30	24000		
CH1113*H*00	13	A	PACK-PBC002-C	29.00	23.00	0.08	1500					PACK-CTC002-C	34.50	26.00	25.30	21000		
CH1114*H*00	14	A	PACK-PBC002-C	29.00	23.00	0.08	1500					PACK-CTC002-C	34.50	26.00	25.30	18000		
CH1115*H*00	15	A	PACK-PBC002-C	29.00	23.00	0.08	1000					PACK-CTC002-C	34.50	26.00	25.30	16000		
CH1116*H*00	16	A	PACK-PBC002-C	29.00	23.00	0.08	1000					PACK-CTC002-C	34.50	26.00	25.30	15000		
CH1117*H*00	17	A	PACK-PBC002-C	29.00	23.00	0.08	1000					PACK-CTC002-C	34.50	26.00	25.30	14000		
CH1118*H*00	18	A	PACK-PBC002-C	29.00	23.00	0.08	1000					PACK-CTC002-C	34.50	26.00	25.30	14000		
CH1119*H*00	19	A	PACK-PBC002-C	29.00	23.00	0.08	1000					PACK-CTC002-C	34.50	26.00	25.30	12000		
CH1120*H*00	20	F	PACK-PBC002-C	29.00	23.00	0.08	1000	PACK-IBC002-C	31.20	24.30	11.00	6000	PACK-CTC002-C	34.50	26.00	25.30	12000	
CH1121*H*00	21	F	PACK-PBC002-C	29.00	23.00	0.08	1000	PACK-IBC002-C	31.20	24.30	11.00	6000	PACK-CTC002-C	34.50	26.00	25.30	12000	
CH1122*H*00	22	F	PACK-PBC002-C	29.00	23.00	0.08	1000	PACK-IBC002-C	31.20	24.30	11.00	6000	PACK-CTC002-C	34.50	26.00	25.30	12000	
CH1123*H*00	23	F	PACK-PBC002-C	29.00	23.00	0.08	500	PACK-IBC002-C	31.20	24.30	11.00	5000	PACK-CTC002-C	34.50	26.00	25.30	10000	
CH1124*H*00	24	F	PACK-PBC002-C	29.00	23.00	0.08	500	PACK-IBC002-C	31.20	24.30	11.00	5000	PACK-CTC002-C	34.50	26.00	25.30	10000	
CH1125*H*00	25	F	PACK-PBC002-C	29.00	23.00	0.08	500	PACK-IBC002-C	31.20	24.30	11.00	5000	PACK-CTC002-C	34.50	26.00	25.30	10000	
CH1126*H*00	26	F	PACK-PBC002-C	29.00	23.00	0.08	500	PACK-IBC002-C	31.20	24.30	11.00	4500	PACK-CTC002-C	34.50	26.00	25.30	9000	
CH1127*H*00	27	F	PACK-PBC002-C	29.00	23.00	0.08	500	PACK-IBC002-C	31.20	24.30	11.00	4500	PACK-CTC002-C	34.50	26.00	25.30	9000	

PACKING METHOD (包裝方式) :

1 PVC BAG (塑膠袋)
SIZE = L * W

2 TUBE (塑膠管)
SIZE = L * W * H

3 PVC TRAY (塑膠盒)
SIZE = L * W * H

4 REEL (紙盤)
SIZE = D * W

5 BOX (內紙盒)
SIZE = L * W * H

6 INSIDE CARTON (內箱)
SIZE = L * W * H

7 OUTSIDE CARTON (外箱)
SIZE = L * W * H

PACKING METHOD CODE (包裝方式代碼) :

- A = 1 7
- B = 2 7
- C = 3 7
- D = 4 7
- E = 5 7
- F = 1 6 7
- G = 2 6 7
- H = 3 6 7

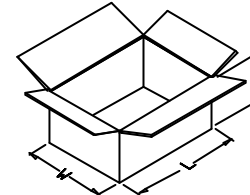
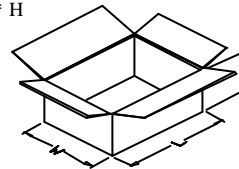
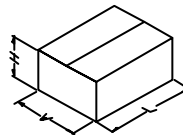
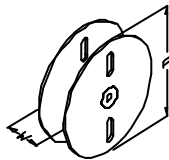
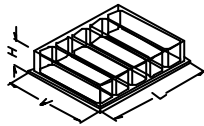
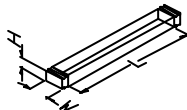
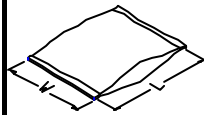

核准：SMITH

審核：JACKAL

製訂：YI



瀚荃股份有限公司
CviLux Corporation
PACKING STANDARD

文件編號：CI15H112 (2 of 2)

版 別：1

製訂日期：2003/7/24

SERIES OR P/N	CIRCUITS	PACKING METHOD CODE	INNER PACKING NO.	INNER PACKING SIZE (CM)			INNER PACKING QTY	INSIDE CARTON NO.	INSIDE CARTON SIZE (CM)			PCS / INSIDE CARTON	CARTON NO.	CARTON SIZE (CM)			PCS / CARTON	G.W REF. (KG)
				L/D	W	H			L	W	H			L	W	H		
CH1128*H*00	28	F	PACK-PBC002-C	29.00	23.00	0.08	500	PACK-IBC002-C	31.20	24.30	11.00	4500	PACK-CTC002-C	34.50	26.00	25.30	9000	
CH1129*H*00	29	F	PACK-PBC002-C	29.00	23.00	0.08	500	PACK-IBC002-C	31.20	24.30	11.00	4500	PACK-CTC002-C	34.50	26.00	25.30	9000	
CH1130*H*00	30	F	PACK-PBC002-C	29.00	23.00	0.08	500	PACK-IBC002-C	31.20	24.30	11.00	4000	PACK-CTC002-C	34.50	26.00	25.30	8000	
CH1131*H*00	31	F	PACK-PBC002-C	29.00	23.00	0.08	500	PACK-IBC002-C	31.20	24.30	11.00	4000	PACK-CTC002-C	34.50	26.00	25.30	8000	
CH1132*H*00	32	F	PACK-PBC002-C	29.00	23.00	0.08	500	PACK-IBC002-C	31.20	24.30	11.00	4000	PACK-CTC002-C	34.50	26.00	25.30	8000	
CH1133*H*00	33	F	PACK-PBC002-C	29.00	23.00	0.08	500	PACK-IBC002-C	31.20	24.30	11.00	4000	PACK-CTC002-C	34.50	26.00	25.30	8000	
CH1134*H*00	34	F	PACK-PBC002-C	29.00	23.00	0.08	500	PACK-IBC002-C	31.20	24.30	11.00	4000	PACK-CTC002-C	34.50	26.00	25.30	8000	
CH1135*H*00	35	F	PACK-PBC002-C	29.00	23.00	0.08	500	PACK-IBC002-C	31.20	24.30	11.00	3500	PACK-CTC002-C	34.50	26.00	25.30	7000	
CH1136*H*00	36	F	PACK-PBC002-C	29.00	23.00	0.08	500	PACK-IBC002-C	31.20	24.30	11.00	3500	PACK-CTC002-C	34.50	26.00	25.30	7000	
CH1137*H*00	37	F	PACK-PBC002-C	29.00	23.00	0.08	500	PACK-IBC002-C	31.20	24.30	11.00	3500	PACK-CTC002-C	34.50	26.00	25.30	7000	
CH1138*H*00	38	F	PACK-PBC002-C	25.00	16.00	0.08	500	PACK-IBC002-C	31.20	24.30	11.00	3500	PACK-CTC002-C	34.50	26.00	25.30	7000	
CH1139*H*00	39	F	PACK-PBC002-C	25.00	16.00	0.08	500	PACK-IBC002-C	31.20	24.30	11.00	3500	PACK-CTC002-C	34.50	26.00	25.30	7000	
CH1140*H*00	40	F	PACK-PBC002-C	25.00	16.00	0.08	500	PACK-IBC002-C	31.20	24.30	11.00	3500	PACK-CTC002-C	34.50	26.00	25.30	7000	

PACKING METHOD (包裝方式)： 1 PVC BAG (塑膠袋) SIZE = L * W 				2 TUBE (塑膠管) SIZE = L * W * H 		3 PVC TRAY (塑膠盒) SIZE = L * W * H 		4 REEL (紙盤) SIZE = D * W 		5 BOX (內紙盒) SIZE = L * W * H 		6 INSIDE CARTON (內箱) SIZE = L * W * H 		7 OUTSIDE CARTON (外箱) SIZE = L * W * H 		PACKING METHOD CODE (包裝方式代碼)： A = 1 7 B = 2 7 C = 3 7 D = 4 7 E = 5 7 F = 1 6 7 G = 2 6 7 H = 3 6 7
--	--	--	--	--	--	--	--	-------------------------------------	--	---	--	--	--	---	--	---

核准：SMITH

審核：JACKAL

製訂：YI